

Edition Hummel Ton

Der gute Laune Verlag

*Musik für Alphorn Solo & Begleitung*

Zum 200. Geburtstag des Walzerkönigs

# Neujahrskonzert mit Johann Strauss

Musik: Johann Strauss (Sohn) Bearb: Gottfried Hummel

Zum 200. Geburtstag des Walzerkönigs  
**Neujahrskonzert mit Johann Strauss**

Musik: Johann Strassus Sohn Bearb: Gottfried Hummel

Alphorn in F

Bgl.

*mf*

*mf*

F A C F f f C f f F f f

Alph.

Bgl.

7

7

7

C f f G c7 c7 C c7 c7 G c7 c7 C c7 c7 G c7 c7

Alph.

Bgl.

13

13

13

C c7 c7 G c7 c7 C c7 c7 F f f C f f F f f

Alph.

Bgl.

19

19

19

C f f F f f C f f F f f C f f B b b

25

Alph.

Bgl.

25

25

*f*

*f*

F b b B b b F b b G c7 c7 C c7 c7 F f f

31

Alph.

Bgl.

31

31

*ff*

*ff*

C f f B C f C A F C

37

Alph.

Bgl.

37

37

*mf*

*mf*

F f f C f f F f f

43

Alph.

Bgl.

43

43

C f f F f f C f f G c7 c7 C c7 c7 G c7 c7

49

Alph.

Bgl.

C c7 c7 G c7 c7 C c7 c7 G c7 c7 C c7 c7 F f f

55

Alph.

Bgl.

C f f F f f C f f F f f C f f F f f

61

Alph.

Bgl.

C f f G c7 c7 C c7 c7 G c7 c7 C c7 c7 G c7 c7

67

Alph.

Bgl.

C c7 c7 G c7 c7 C c7 c7 f F C A F C D C

72

Alph. *f*

Bgl. *f*

F f f F f f G gm gm D gm gm G c7 c7

77

Alph.

Bgl.

C c7 c7 F f f C f f F f f F f f G gm gm

83

Alph. *ff*

Bgl. *ff*

D gm gm C c7 c7 F f f c7 C c7 C f F

88

Alph. *f* *mf*

Bgl. *f* *mf*

C c7 C C F f C C c7 C f C C

94

Alph. *mf*

Bgl. *mf*

F f f F f f F f C f C c7 c7

98

Alph. *mf*

Bgl. *mf*

C c7 c7 C c7 c7 C c7 E c7 F f f

102

Alph. *mf*

Bgl. *mf* *f*

F f f F f f F f f C c7 c7

106

Alph. *ff*

Bgl. *ff*

C c7 c7 C c7 c7 C c7 E c7 F f f f

110

Alph. *mf*

Bgl. *mf*

C c7 G c7 C c7 G c7 F f C f F f C f

114

Alph.

Bgl. *ff*

*ff*

C c7 G c7 C c7 E c7 F f C f F f C f

118

Alph. *mf*

Bgl. *mf*

*f*

*f*

C c7 G c7 C c7 G c7 F f C f F f Es f7

122

Alph.

Bgl. *ff*

*ff*

D b b C f f E c7 C c7 F f f F F

# Alphorn in F

Zum 200. Geburtstag des Walzerkönigs

## Neujahrskonzert mit Johann Strauss

Musik: Johann Strassuss Sohn Bearb: Gottfried Hummel

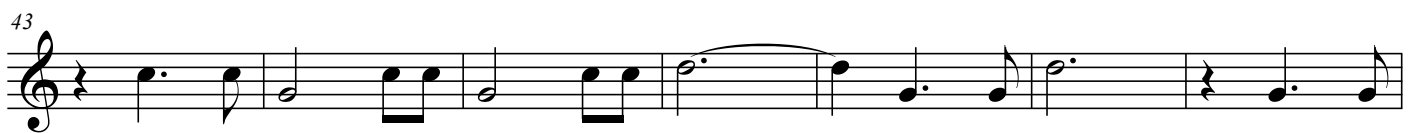
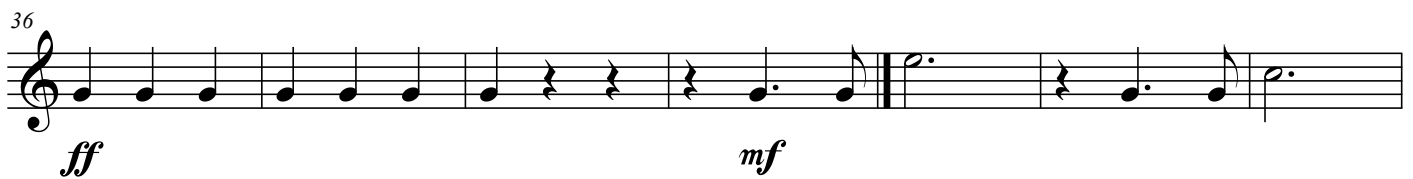
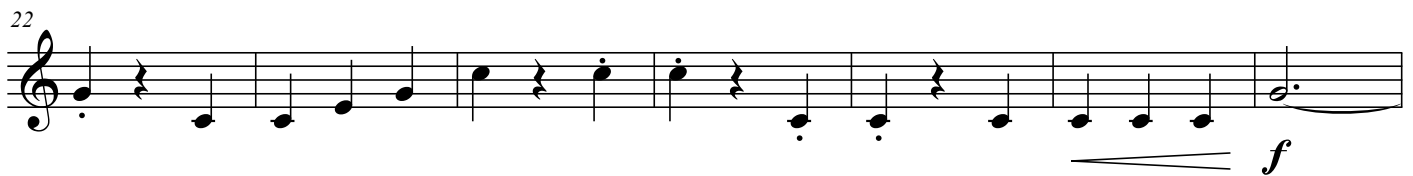
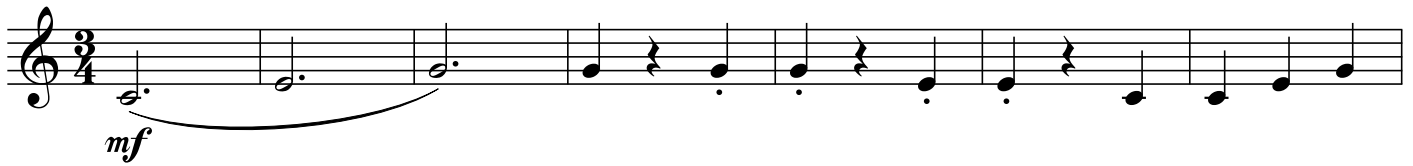

# Alphorn in F 2-

65

72

80

88

93

98

103

108

113

118

# Melodie in B

Zum 200. Geburtstag des Walzerkönigs

## Neujahrskonzert mit Johann Strauss

Musik: Johann Strassuss Sohn Bearb: Gottfried Hummel

8

15

22

29

36

43

51

57

*mf*

*f*

*ff* *mf*

# Melodie in B 2-

65 *f*

72 *f*

80 *ff*

88 *f* *mf*

93 *mf*

98 *mf*

103 *mf* *f*

108 *ff* *mf*

113 *ff* *mf*

119 *f* *ff*

# Melodie in C (Bass-Schlüssel)

Zum 200. Geburtstag des Walzerkönigs

## Neujahrskonzert mit Johann Strauss

Musik: Johann Strassuss Sohn Bearb: Gottfried Hummel

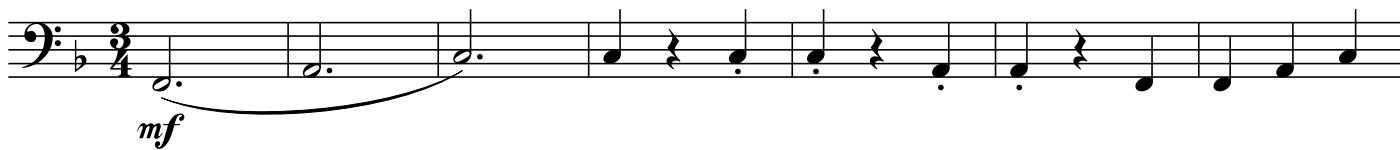

8

15

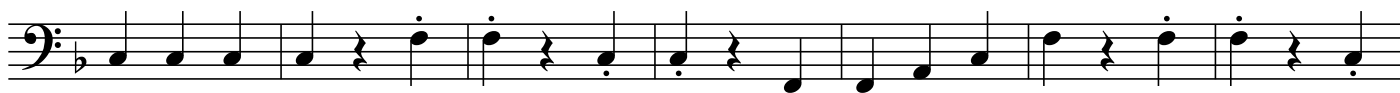

22

29

36

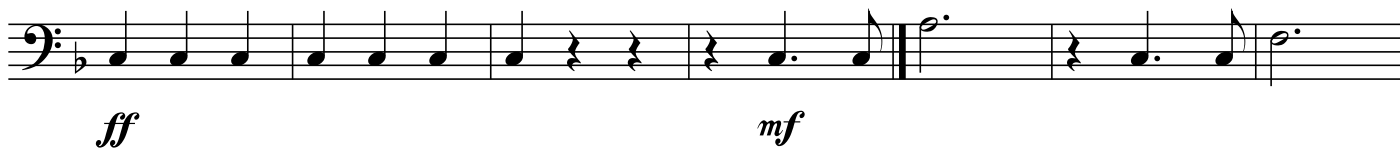

43

50

57

# Melodie in C (Bass-Schlüssel) 2-

65

*f*

72

*f*

80

*ff*

88

*f* *mf*

93

*mf*

98

*mf*

103

*mf* *f*

108

*ff* *mf*

113

*ff* *mf*

119

*f* *ff*